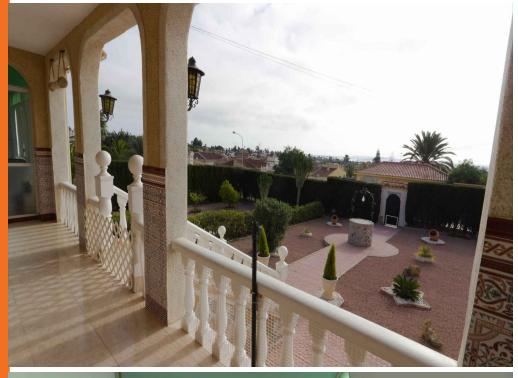
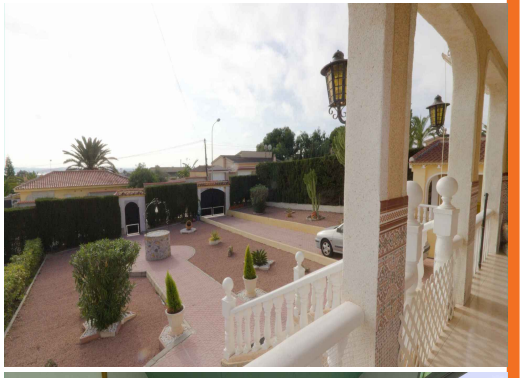

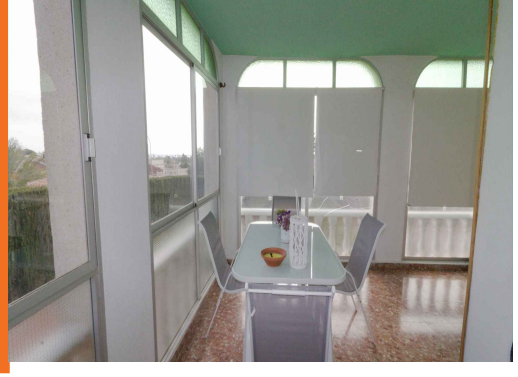
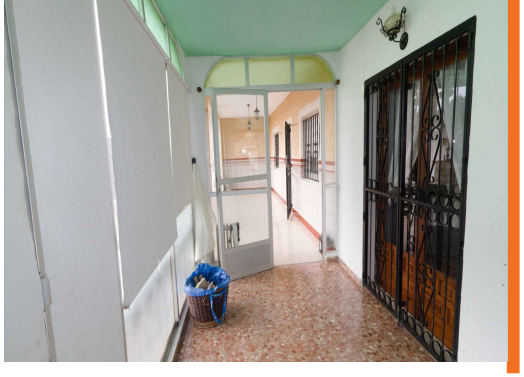

citrine
real estate spain

270.000€

Three Bedroom Detached Villa With Huge Plot & Garage...

VILLA - Ref: 100-2116

127m² | 1000m² | 3 | 2.00

Fibre Internet | Barbeque | Covered Terrace | Gazebo | Terrace | Garage | Fireplace | Ceiling Fans | Garden

Wonderful, Traditional Style Three Bedroom Detached villa With 1000m2 Plot, Garage & Underbuild In Central Ciudad Quesada.This Wonderful, traditional style three bedroom detached villa is located in a prime central position of Coudad Quesada on the Costa Blanca South. Ideally situated close to a fabulous array of amenities in the main high street including; shopping boulevards, restaurants, bars, banks and much much more.... Just a short 5 minute drive away will take you down to the beautiful La Marquesa golf couse with its own abundance of amenities or to the popular Aqua...

Citrine Real Estate

Call our Spain Office: +34 966 877 235

Email us: sales@citrinerealestate.com